

| LEGEND                |                      |   |                      |                |
|-----------------------|----------------------|---|----------------------|----------------|
| Discharge Points      | EPL Premise Boundary | Metro alignment                             | Site Access Schedule | Temporary Area |
| Water Treatment Plant | Surface works        | Watercourse                                 | Aerial Stratum       |                |
|                       | Sub-surface works    | Western Sydney International boundary (WSP) | Project Site         |                |
|                       |                      |   | Substratum           |                |

**Parklife Metro D&C**

|                                     |   |                        |
|-------------------------------------|---|------------------------|
| TITLE<br>EPL 21807 PREMISE BOUNDARY | PROJECT<br>Sydney Metro – Western Sydney Airport - SSTM | CLIENT<br>Sydney Metro |
| SCALE<br>1:2,000                    | A3  | DRAWN BY<br>DD         |
| SHEET<br>1 of 12                    | COORDINATE SYSTEM<br>GDA2020 MGA Zone 56                | REVIEW<br>JB           |

| NOTES                    |  |  |
|--------------------------|--|--|
| EPL Premise Boundary Map |  |  |

| REV | DATE       | DESCRIPTION        |
|-----|------------|--------------------|
| 45  | 04.11.2025 | Premise Map update |
| 46  | 17.11.2025 | Premise Map update |
| 47  | 05.12.2025 | Premise Map update |
| 48  | 16.01.2026 | Premise Map update |
| 49  | 28.01.2026 | Premise Map update |
| 50  | 03.03.2026 | Premise Map update |

|                    |   |           |
|--------------------|---|-----------|
| APPROVED<br>JB     | MAP #<br>SMWSASSM-PLD-1NL-ENV-GIS-000001_50 | REV<br>50 |
| DATE<br>03/03/2026 |   |           |



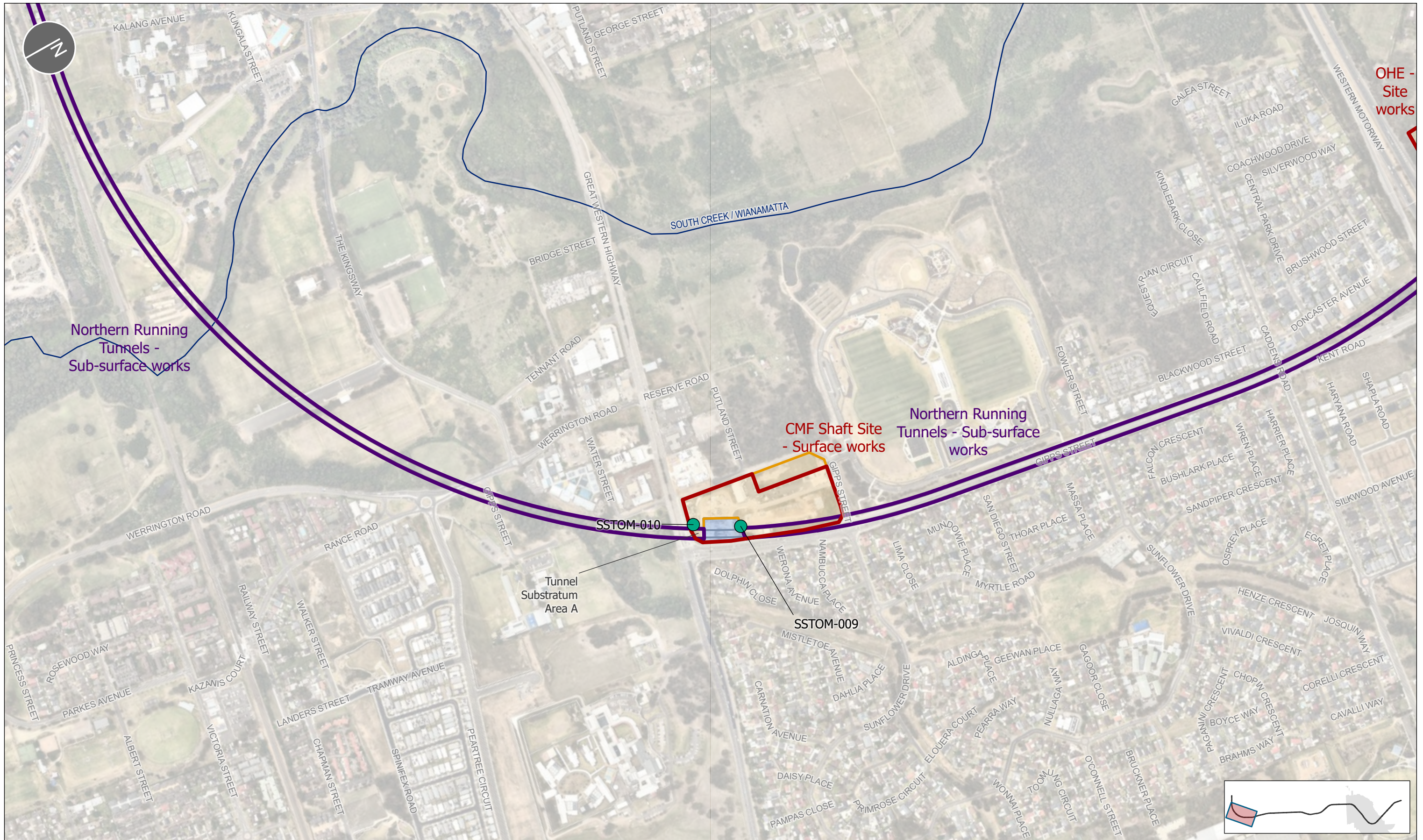

- LEGEND**
- Discharge Points
  - Temporary Sediment Basin
  - EPL Premise Boundary
  - Surface works
  - Sub-surface works
  - Metro alignment
  - Watercourse
  - Western Sydney International boundary (WSP)
  - Site Access Schedule
  - Project Site
  - Substratum
  - Temporary Area

**TITLE**  
EPL 21807 PREMISE BOUNDARY

**PROJECT**  
Sydney Metro – Western Sydney Airport - SSTOM

**SCALE**  
1:7,500

**SHEET**  
2 of 12

**COORDINATE SYSTEM**  
GDA2020 MGA Zone 56

**SCALE BAR**  
0 140 280m

**NOTES**  
EPL Premise Boundary Map

| REV | DATE       | DESCRIPTION        |
|-----|------------|--------------------|
| 45  | 04.11.2025 | Premise Map update |
| 46  | 17.11.2025 | Premise Map update |
| 47  | 05.12.2025 | Premise Map update |
| 48  | 16.01.2026 | Premise Map update |
| 49  | 28.01.2026 | Premise Map update |
| 50  | 03.03.2026 | Premise Map update |

**CLIENT**  
Sydney Metro

**APPROVED**  
JB

**DATE**  
03/03/2026

| REV | DATE       | DESCRIPTION        |
|-----|------------|--------------------|
| 45  | 04.11.2025 | Premise Map update |
| 46  | 17.11.2025 | Premise Map update |
| 47  | 05.12.2025 | Premise Map update |
| 48  | 16.01.2026 | Premise Map update |
| 49  | 28.01.2026 | Premise Map update |
| 50  | 03.03.2026 | Premise Map update |

**MAP #**  
SMWSASSM-PLD-1NL-ENV-GIS-000001\_50

**50**



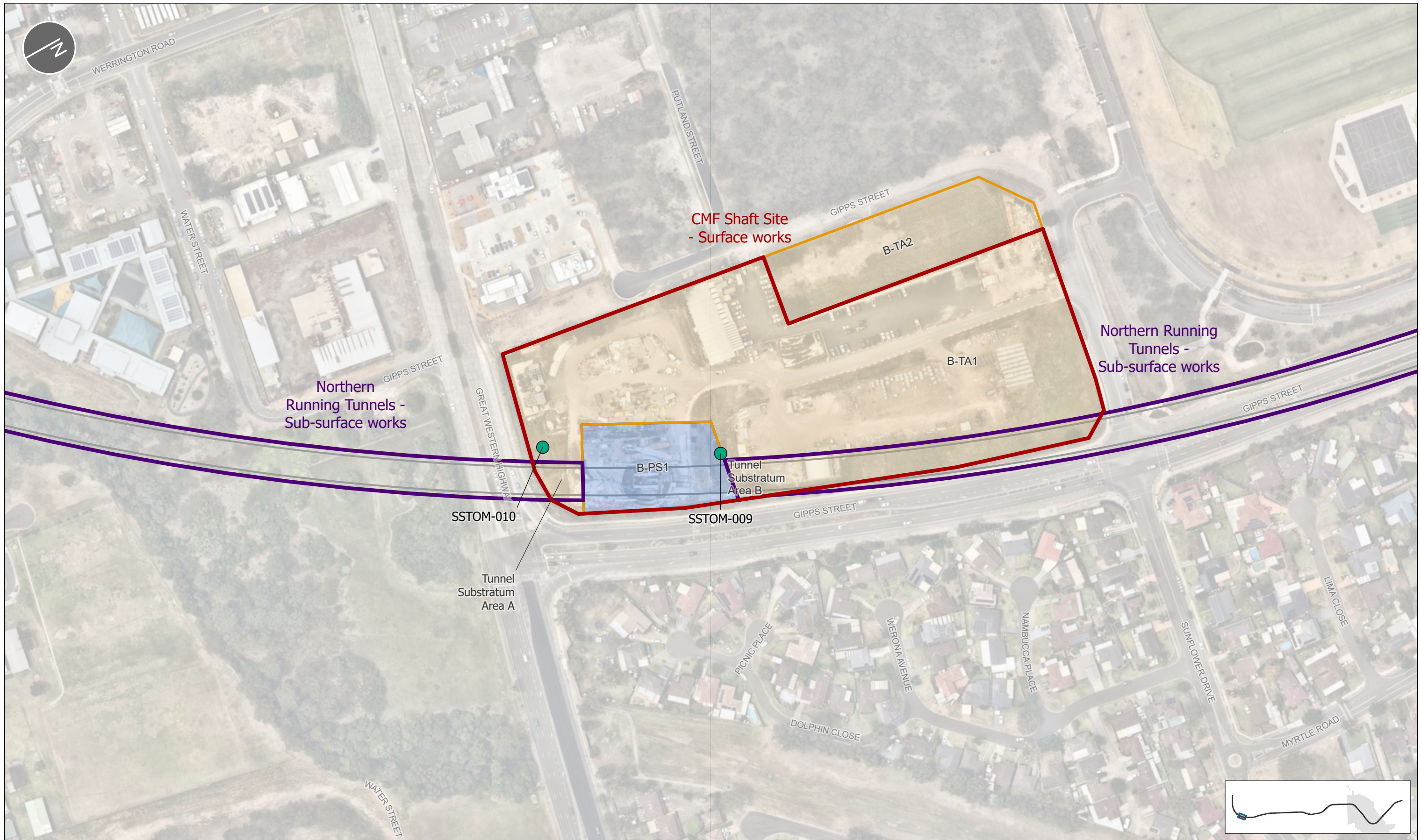

LEGEND

- Discharge Points
  - Temporary Sediment Basin
- EPL Premise Boundary
  - ▭ Surface works
  - ▭ Sub-surface works
- Metro alignment
  - Watercourse
  - Western Sydney International boundary (WSP)
- Site Access Schedule
  - ▭ Project Site
  - ▭ Substratum
  - ▭ Temporary Area

TITLE  
EPL 21807 PREMISE BOUNDARY

NOTES  
EPL Premise Boundary Map

| REV | DATE       | DESCRIPTION        |
|-----|------------|--------------------|
| 45  | 04.11.2025 | Premise Map update |
| 46  | 17.11.2025 | Premise Map update |
| 47  | 05.12.2025 | Premise Map update |
| 48  | 16.01.2026 | Premise Map update |
| 49  | 28.01.2026 | Premise Map update |
| 50  | 03.03.2026 | Premise Map update |

PROJECT  
Sydney Metro – Western Sydney Airport - SSTOM

SCALE  
1:2,000

SHEET  
3 of 12

COORDINATE SYSTEM  
GDA2020 MGA Zone 56

APPROVED  
JB

DATE  
03/03/2026

CLIENT  
Sydney Metro

MAP #  
SMWSASSM-PLD-1NL-ENV-GIS-000001\_50

REV  
50



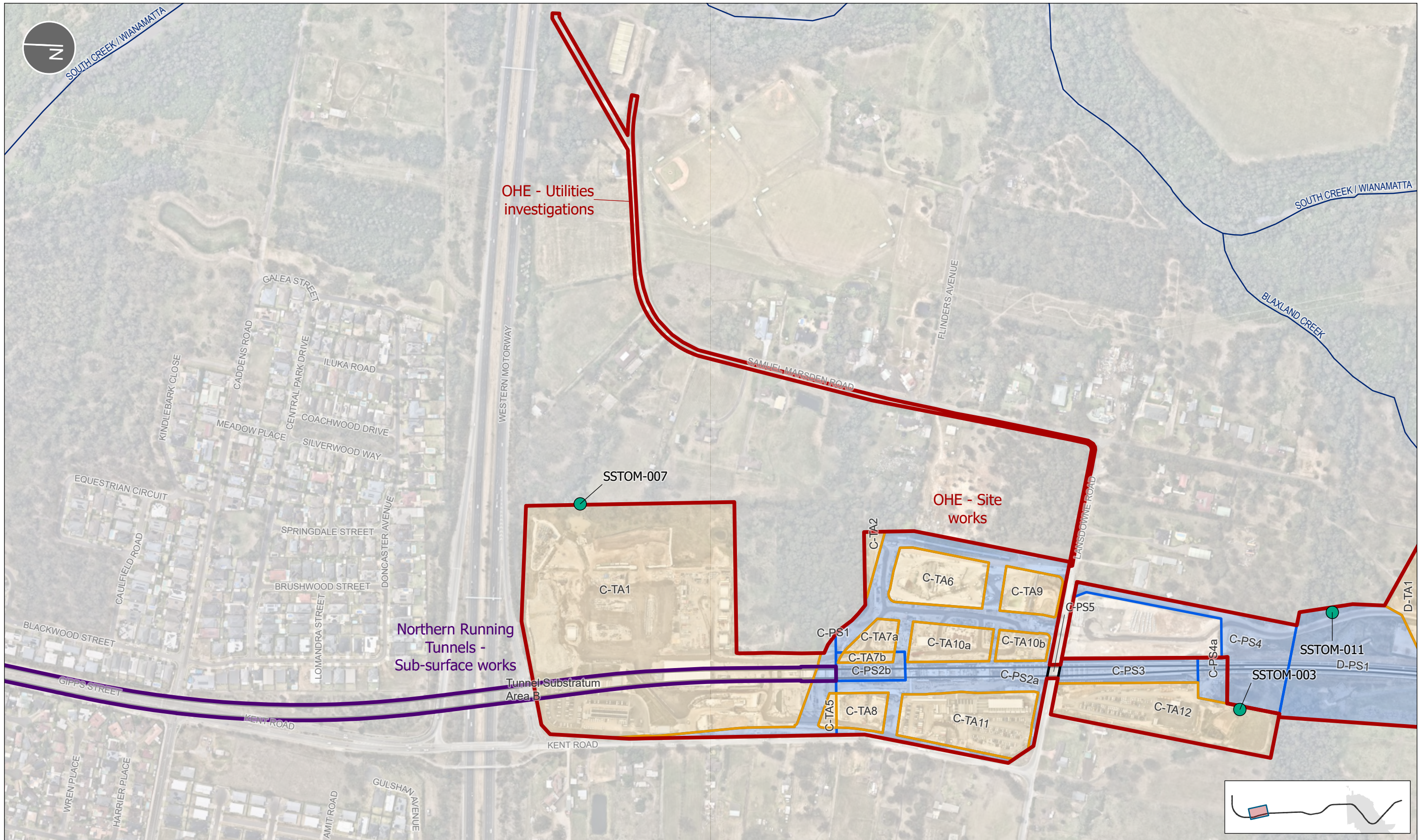

| LEGEND                 |                            | Site Access Schedule                          |                  |
|------------------------|----------------------------|---|------------------|
| ● Discharge Points     | ● Temporary Sediment Basin | — Metro alignment                             | ■ Project Site   |
| — EPL Premise Boundary | — Surface works            | — Watercourse                                 | ■ Substratum     |
| — Sub-surface works    |                            | — Western Sydney International boundary (WSP) | ■ Temporary Area |

**Parklife Metro D&C**

NOTES  
EPL Premise Boundary Map

| REV | DATE       | DESCRIPTION        |
|-----|------------|--------------------|
| 45  | 04.11.2025 | Premise Map update |
| 46  | 17.11.2025 | Premise Map update |
| 47  | 05.12.2025 | Premise Map update |
| 48  | 16.01.2026 | Premise Map update |
| 49  | 28.01.2026 | Premise Map update |
| 50  | 03.03.2026 | Premise Map update |

TITLE  
EPL 21807 PREMISE BOUNDARY

SCALE  
1:5,000

SHEET  
4 of 12

PROJECT  
Sydney Metro – Western Sydney Airport - SSTOM

COORDINATE SYSTEM  
GDA2020 MGA Zone 56

CLIENT  
Sydney Metro

APPROVED  
JB

DATE  
03/03/2026

MAP #  
SMWSASSM-PLD-1NL-ENV-GIS-000001\_50

REV  
50



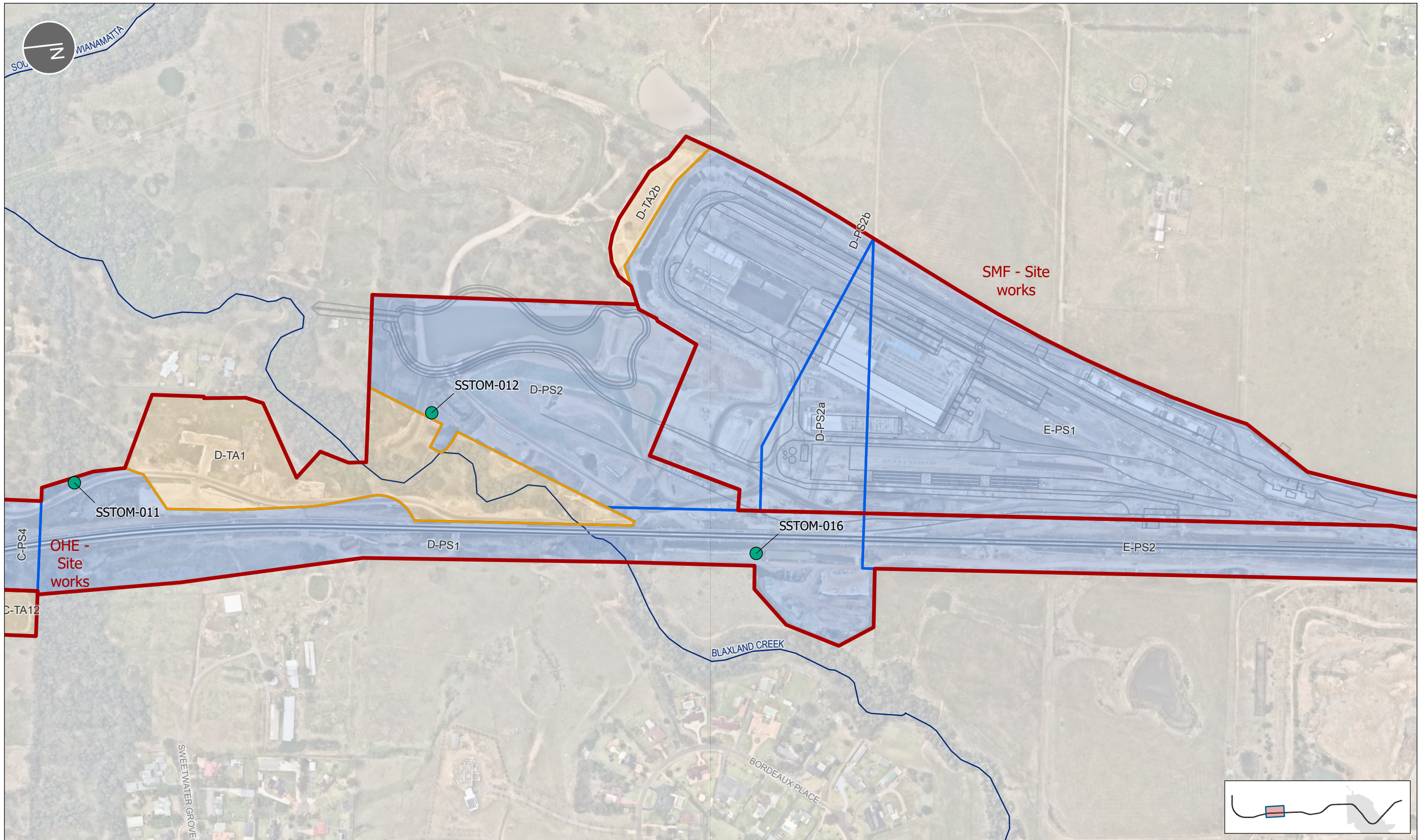

| LEGEND                   |                      | Site Access Schedule                        |                |
|--------------------------|----------------------|---|----------------|
| Discharge Points         | EPL Premise Boundary | Project Site                                | Temporary Area |
| Temporary Sediment Basin | Surface works        | Western Sydney International boundary (WSP) |                |
|                          | Sub-surface works    | Metro alignment                             |                |
|                          |                      | Watercourse                                 |                |

**TITLE**  
EPL 21807 PREMISE BOUNDARY

| NOTES                    |  |
|--------------------------|--|
| EPL Premise Boundary Map |  |

| PROJECT                                      | CLIENT       |
|--|--------------|
| Sydney Metro – Western Sydney Airport - SSTM | Sydney Metro |

| SCALE   | COORDINATE SYSTEM   | DATE       |
|---------|---------------------|------------|
| 1:5,000 | GDA2020 MGA Zone 56 | 03/03/2026 |

| SHEET   | REVIEW | APPROVED | MAP #                              |
|---------|--------|----------|------------------------------------|
| 5 of 12 | JB     | JB       | SMWSASSM-PLD-1NL-ENV-GIS-000001_50 |

| REV | DATE       | DESCRIPTION        |
|-----|------------|--------------------|
| 45  | 04.11.2025 | Premise Map update |
| 46  | 17.11.2025 | Premise Map update |
| 47  | 05.12.2025 | Premise Map update |
| 48  | 16.01.2026 | Premise Map update |
| 49  | 28.01.2026 | Premise Map update |
| 50  | 03.03.2026 | Premise Map update |



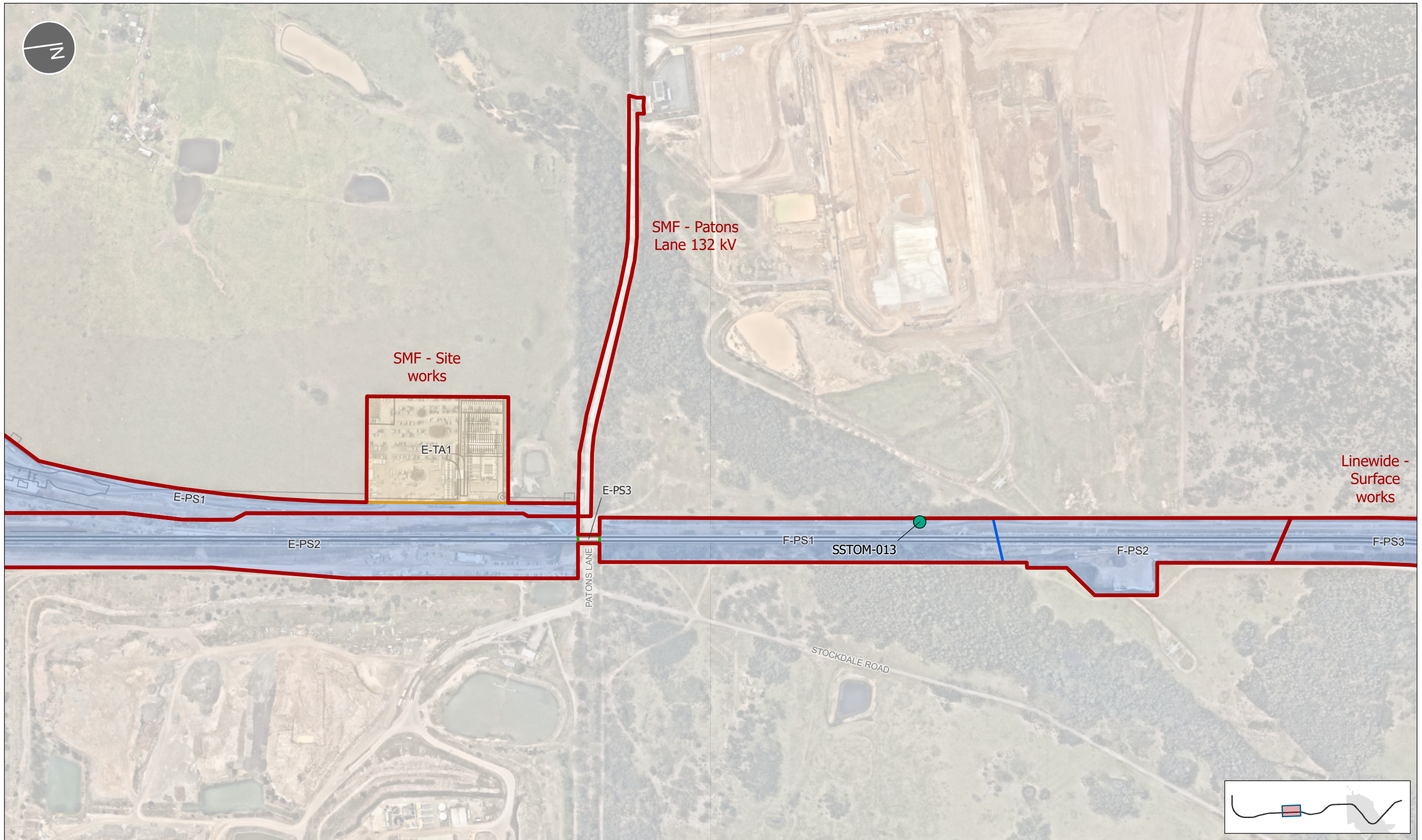

| LEGEND                     |                             |   |                             |
|----------------------------|-----------------------------|---|-----------------------------|
| <b>Discharge Points</b>    | <b>EPL Premise Boundary</b> | <b>Metro alignment</b>                        | <b>Site Access Schedule</b> |
| ● Temporary Sediment Basin | ▭ Surface works             | — Watercourse                                 | ▭ Aerial Stratum            |
|                            | ▭ Sub-surface works         | ▭ Western Sydney International boundary (WSP) | ▭ Project Site              |
|                            |                             |   | ▭ Temporary Area            |

**Parklife Metro D&C**

TITLE  
EPL 21807 PREMISE BOUNDARY

SCALE  
1:5,000

SHEET  
6 of 12

COORDINATE SYSTEM  
GDA2020 MGA Zone 56

0 100 200m

| NOTES                    |  |
|--------------------------|--|
| EPL Premise Boundary Map |  |

| PROJECT                                      | CLIENT       |
|--|--------------|
| Sydney Metro – Western Sydney Airport - SSTM | Sydney Metro |

| SCALE   | A3 | DRAWN BY | APPROVED | MAP #                              | REV |
|---------|----|----------|----------|------------------------------------|-----|
| 1:5,000 |    | DD       | JB       | SMWSASSM-PLD-1NL-ENV-GIS-000001_50 | 50  |

| DATE       | REVIEW | DATE |
|------------|--------|------|
| 03/03/2026 | JB     |      |

| REV | DATE       | DESCRIPTION        |
|-----|------------|--------------------|
| 45  | 04.11.2025 | Premise Map update |
| 46  | 17.11.2025 | Premise Map update |
| 47  | 05.12.2025 | Premise Map update |
| 48  | 16.01.2026 | Premise Map update |
| 49  | 28.01.2026 | Premise Map update |
| 50  | 03.03.2026 | Premise Map update |



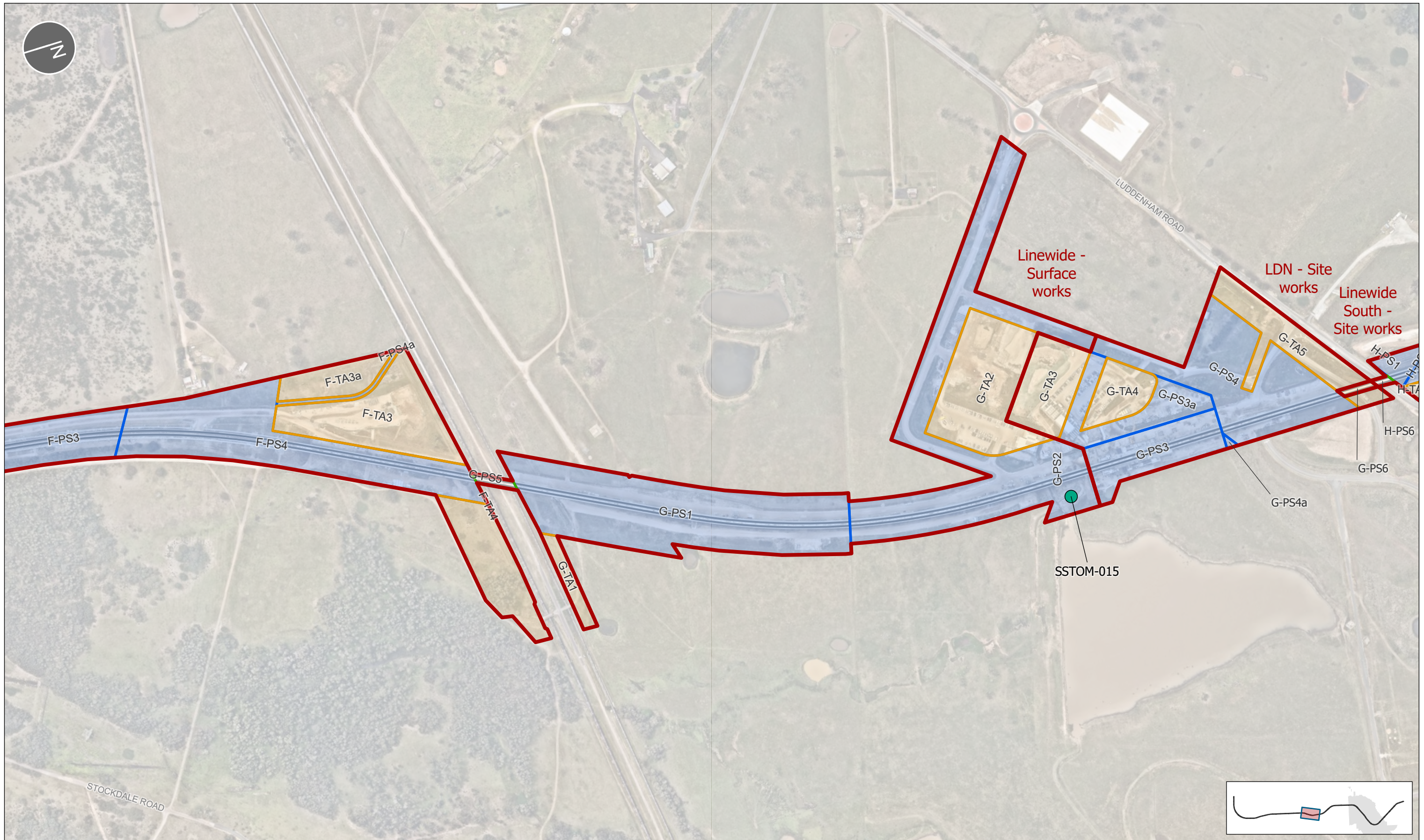

| LEGEND                     |                             |   |                             |
|----------------------------|-----------------------------|---|-----------------------------|
| <b>Discharge Points</b>    | <b>EPL Premise Boundary</b> | <b>Metro alignment</b>                        | <b>Site Access Schedule</b> |
| ● Temporary Sediment Basin | ▭ Surface works             | — Watercourse                                 | ▭ Aerial Stratum            |
|                            | ▭ Sub-surface works         | ▭ Western Sydney International boundary (WSP) | ▭ Project Site              |
|                            |                             |   | ▭ Temporary Area            |

**Parklife Metro D&C**

TITLE: EPL 21807 PREMISE BOUNDARY

PROJECT: Sydney Metro – Western Sydney Airport - SSTM

SCALE: 1:5,000

SHEET: 7 of 12

COORDINATE SYSTEM: GDA2020 MGA Zone 56

0 100 200m

NOTES: EPL Premise Boundary Map

| REV | DATE       | DESCRIPTION        |
|-----|------------|--------------------|
| 45  | 04.11.2025 | Premise Map update |
| 46  | 17.11.2025 | Premise Map update |
| 47  | 05.12.2025 | Premise Map update |
| 48  | 16.01.2026 | Premise Map update |
| 49  | 28.01.2026 | Premise Map update |
| 50  | 03.03.2026 | Premise Map update |

| REV | DATE       | DESCRIPTION        |
|-----|------------|--------------------|
| 45  | 04.11.2025 | Premise Map update |
| 46  | 17.11.2025 | Premise Map update |
| 47  | 05.12.2025 | Premise Map update |
| 48  | 16.01.2026 | Premise Map update |
| 49  | 28.01.2026 | Premise Map update |
| 50  | 03.03.2026 | Premise Map update |

CLIENT: Sydney Metro

APPROVED: JB

DATE: 03/03/2026

MAP # SMWSASSM-PLD-1NL-ENV-GIS-000001\_50

50



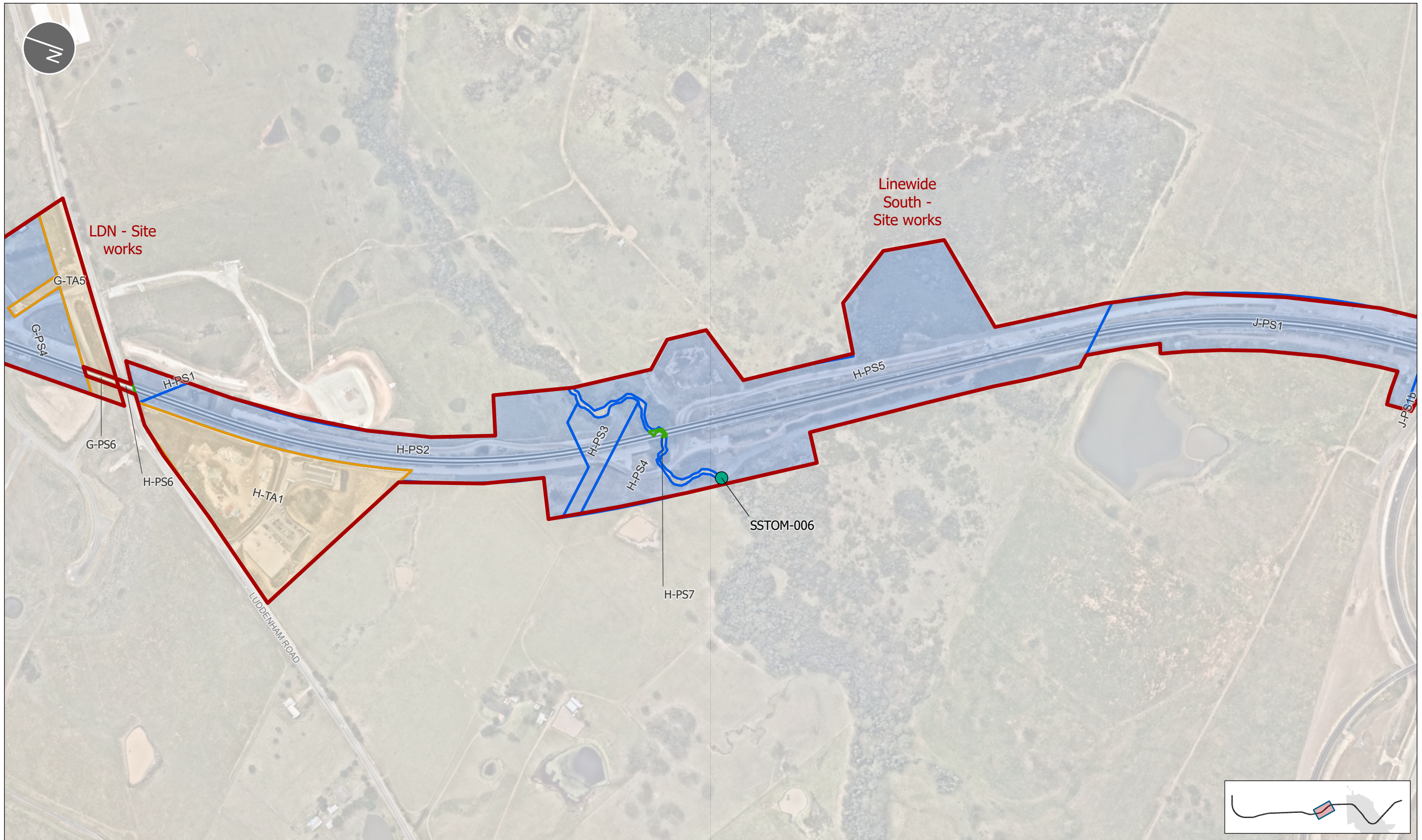

LEGEND

- |   |   |   |   |
|---|---|---|---|
| <p><b>Discharge Points</b></p> <ul style="list-style-type: none"> <li>● Temporary Sediment Basin</li> </ul> | <p><b>EPL Premise Boundary</b></p> <ul style="list-style-type: none"> <li>▭ Surface works</li> <li>▭ Sub-surface works</li> </ul> | <p><b>Metro alignment</b></p> <ul style="list-style-type: none"> <li>— Metro alignment</li> <li>— Watercourse</li> <li>▭ Western Sydney International boundary (WSP)</li> </ul> | <p><b>Site Access Schedule</b></p> <ul style="list-style-type: none"> <li>▭ Aerial Stratum</li> <li>▭ Project Site</li> <li>▭ Temporary Area</li> </ul> |
|---|---|---|---|



TITLE  
EPL 21807 PREMISE BOUNDARY

SCALE  
1:5,000

SHEET  
8 of 12

0 100 200m

| NOTES   |            | CLIENT             |   |
|---|------------|--------------------|---|
| EPL Premise Boundary Map                                |            | Sydney Metro       |   |
| REV   | DATE       | DESCRIPTION        |   |
| 45  | 04.11.2025 | Premise Map update |   |
| 46  | 17.11.2025 | Premise Map update |   |
| 47  | 05.12.2025 | Premise Map update |   |
| 48  | 16.01.2026 | Premise Map update |   |
| 49  | 28.01.2026 | Premise Map update |   |
| 50  | 03.03.2026 | Premise Map update |   |
| PROJECT<br>Sydney Metro – Western Sydney Airport - SSTM |            | APPROVED<br>JB     | MAP #<br>SMWSASSM-PLD-1NL-<br>ENV-GIS-000001_50 |
| COORDINATE SYSTEM<br>GDA2020 MGA Zone 56                |            | DRAWN BY<br>DD     | REVIEW<br>JB                                    |
|   |            | DATE<br>03/03/2026 | REV<br>50                                       |



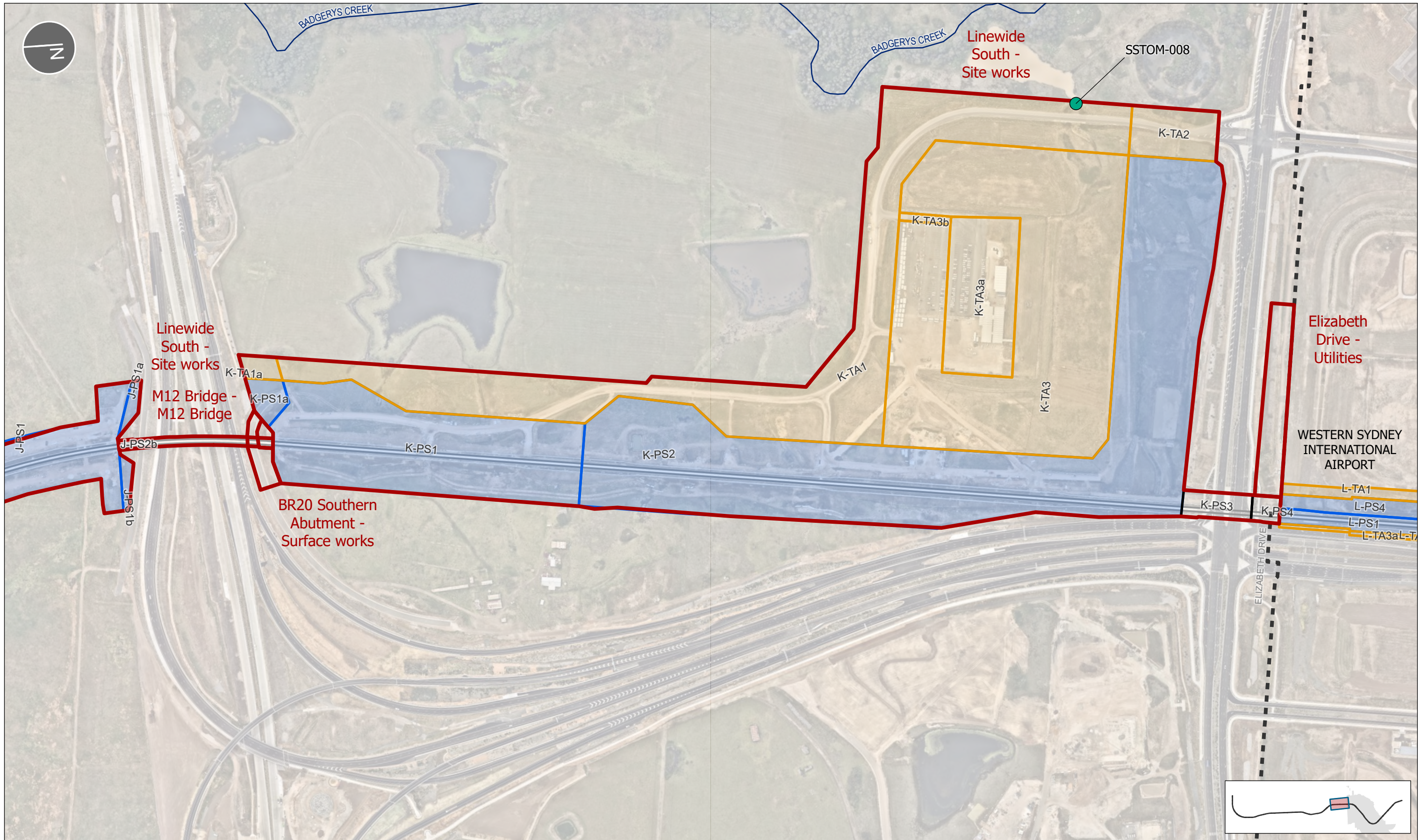

| LEGEND                   |                      |   |                      |                |
|--------------------------|----------------------|---|----------------------|----------------|
| Discharge Points         | EPL Premise Boundary | Metro alignment                             | Site Access Schedule | Temporary Area |
| Temporary Sediment Basin | Surface works        | Watercourse                                 | Aerial Stratum       |                |
|                          | Sub-surface works    | Western Sydney International boundary (WSP) | Project Site         |                |
|                          |                      |   | Substratum           |                |

**Parklife Metro D&C**

| NOTES                    |  |  |
|--------------------------|--|--|
| EPL Premise Boundary Map |  |  |

| REV | DATE       | DESCRIPTION        |
|-----|------------|--------------------|
| 45  | 04.11.2025 | Premise Map update |
| 46  | 17.11.2025 | Premise Map update |
| 47  | 05.12.2025 | Premise Map update |
| 48  | 16.01.2026 | Premise Map update |
| 49  | 28.01.2026 | Premise Map update |
| 50  | 03.03.2026 | Premise Map update |

TITLE  
EPL 21807 PREMISE BOUNDARY

|   |   |
|---|---|
| PROJECT<br>Sydney Metro – Western Sydney Airport - SSTM | CLIENT<br>Sydney Metro                      |
| SCALE<br>1:5,000  | A3  |
| DRAWN BY<br>DD  | APPROVED<br>JB                              |
| DATE<br>03/03/2026                                      | MAP #<br>SMWSASSM-PLD-1NL-ENV-GIS-000001_50 |
| SHEET<br>9 of 12  | COORDINATE SYSTEM<br>GDA2020 MGA Zone 56    |
| REVIEW<br>JB  | DATE<br>03/03/2026                          |

|                   |    |
|-------------------|----|
| MAP #             | 50 |
| ENV-GIS-000001_50 |    |



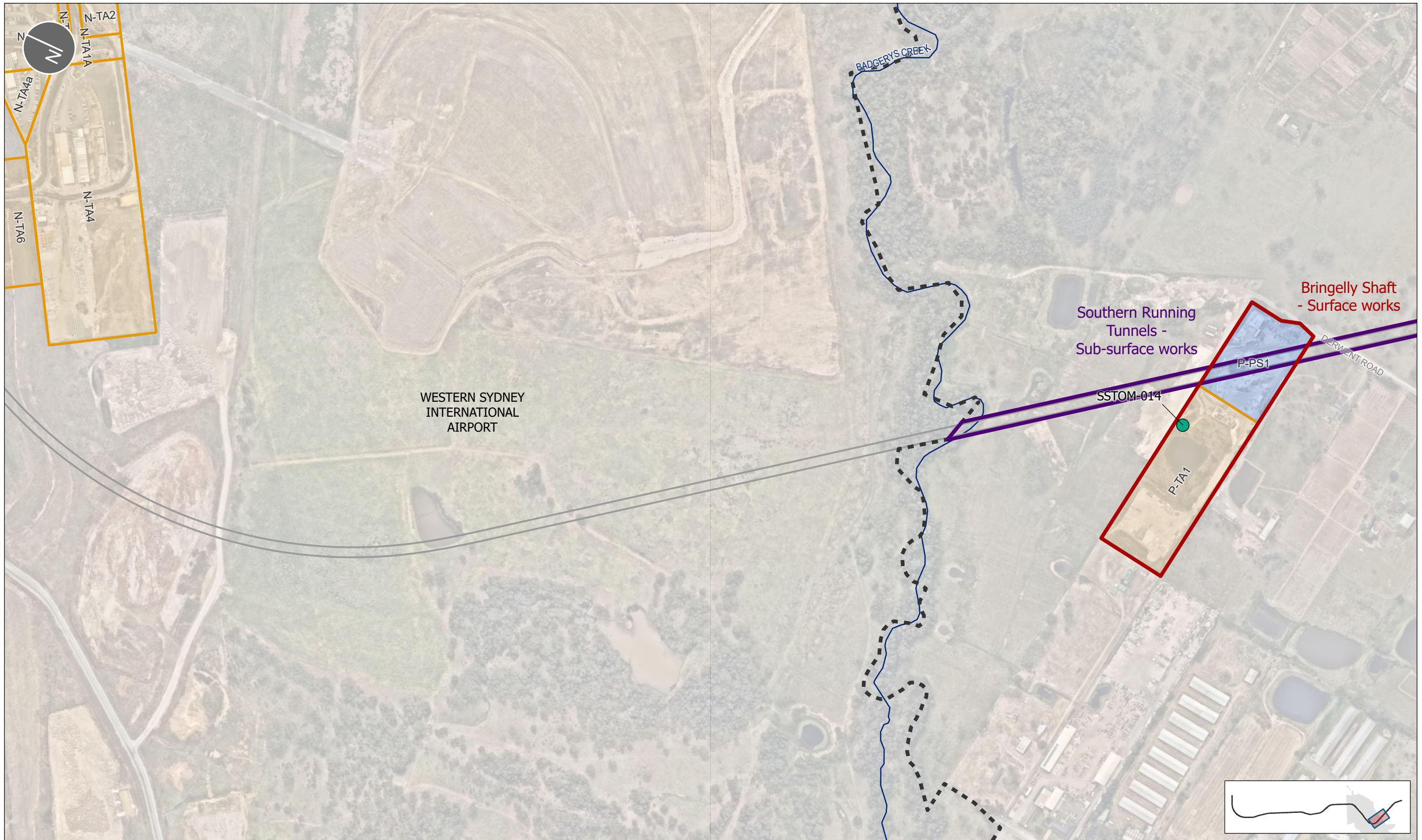

| LEGEND                   |                      |   |                      |
|--------------------------|----------------------|---|----------------------|
| Discharge Points         | EPL Premise Boundary | Metro alignment                             | Site Access Schedule |
| Temporary Sediment Basin | Surface works        | Watercourse                                 | Project Site         |
|                          | Sub-surface works    | Western Sydney International boundary (WSP) | Temporary Area       |

NOTES

EPL Premise Boundary Map

| REV | DATE       | DESCRIPTION        |
|-----|------------|--------------------|
| 45  | 04.11.2025 | Premise Map update |
| 46  | 17.11.2025 | Premise Map update |
| 47  | 05.12.2025 | Premise Map update |
| 48  | 16.01.2026 | Premise Map update |
| 49  | 28.01.2026 | Premise Map update |
| 50  | 03.03.2026 | Premise Map update |

TITLE  
EPL 21807 PREMISE BOUNDARY

PROJECT  
Sydney Metro – Western Sydney Airport - SSTOM

CLIENT  
Sydney Metro

SCALE  
1:5,000

A3  
DRAWN BY  
DD

APPROVED  
JB

MAP #  
SMWSASSM-PLD-1NL-  
ENV-GIS-000001\_50

REV  
50

SHEET  
10 of 12

COORDINATE SYSTEM  
GDA2020 MGA Zone 56

REVIEW  
JB

DATE  
03/03/2026

GIS MAP file : SSTOM\_ENV\_EPL | C:\Live\_Projects\sstom\_gis\current\maps\Environment\SSTOM\_ENV\_EPL.aprx



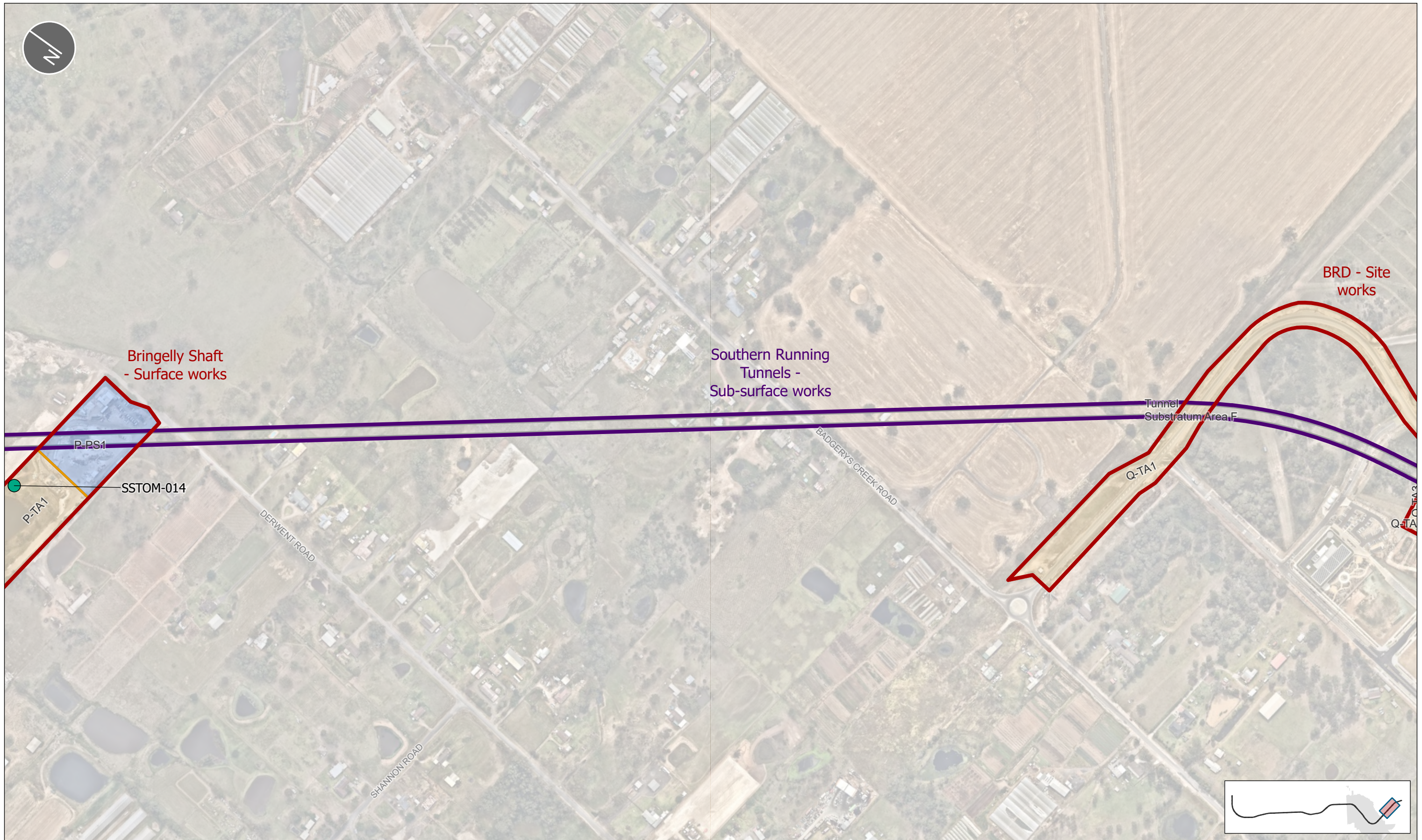

| LEGEND                     |                             |   |                             |
|----------------------------|-----------------------------|---|-----------------------------|
| <b>Discharge Points</b>    | <b>EPL Premise Boundary</b> | <b>Metro alignment</b>                        | <b>Site Access Schedule</b> |
| ● Temporary Sediment Basin | ▭ Surface works             | — Watercourse                                 | ▭ Project Site              |
|                            | ▭ Sub-surface works         | ▭ Western Sydney International boundary (WSP) | ▭ Substratum                |
|                            |                             |   | ▭ Temporary Area            |

**TITLE**  
EPL 21807 PREMISE BOUNDARY

**SCALE**  
1:5,000

**SHEET**  
11 of 12

**COORDINATE SYSTEM**  
GDA2020 MGA Zone 56

**0 100 200m**

**NOTES**  
EPL Premise Boundary Map

**PROJECT**  
Sydney Metro – Western Sydney Airport - SSTOM

**CLIENT**  
Sydney Metro

**SCALE**  
1:5,000

**DATE**  
11 of 12

**COORDINATE SYSTEM**  
GDA2020 MGA Zone 56

**SCALE**  
A3

**DATE**  
03/03/2026

**DRAWN BY**  
DD

**REVIEW**  
JB

| REV | DATE       | DESCRIPTION        |
|-----|------------|--------------------|
| 45  | 04.11.2025 | Premise Map update |
| 46  | 17.11.2025 | Premise Map update |
| 47  | 05.12.2025 | Premise Map update |
| 48  | 16.01.2026 | Premise Map update |
| 49  | 28.01.2026 | Premise Map update |
| 50  | 03.03.2026 | Premise Map update |

**MAP #**  
SMWSASSM-PLD-1NL-ENV-GIS-000001\_50

**REV**  
50



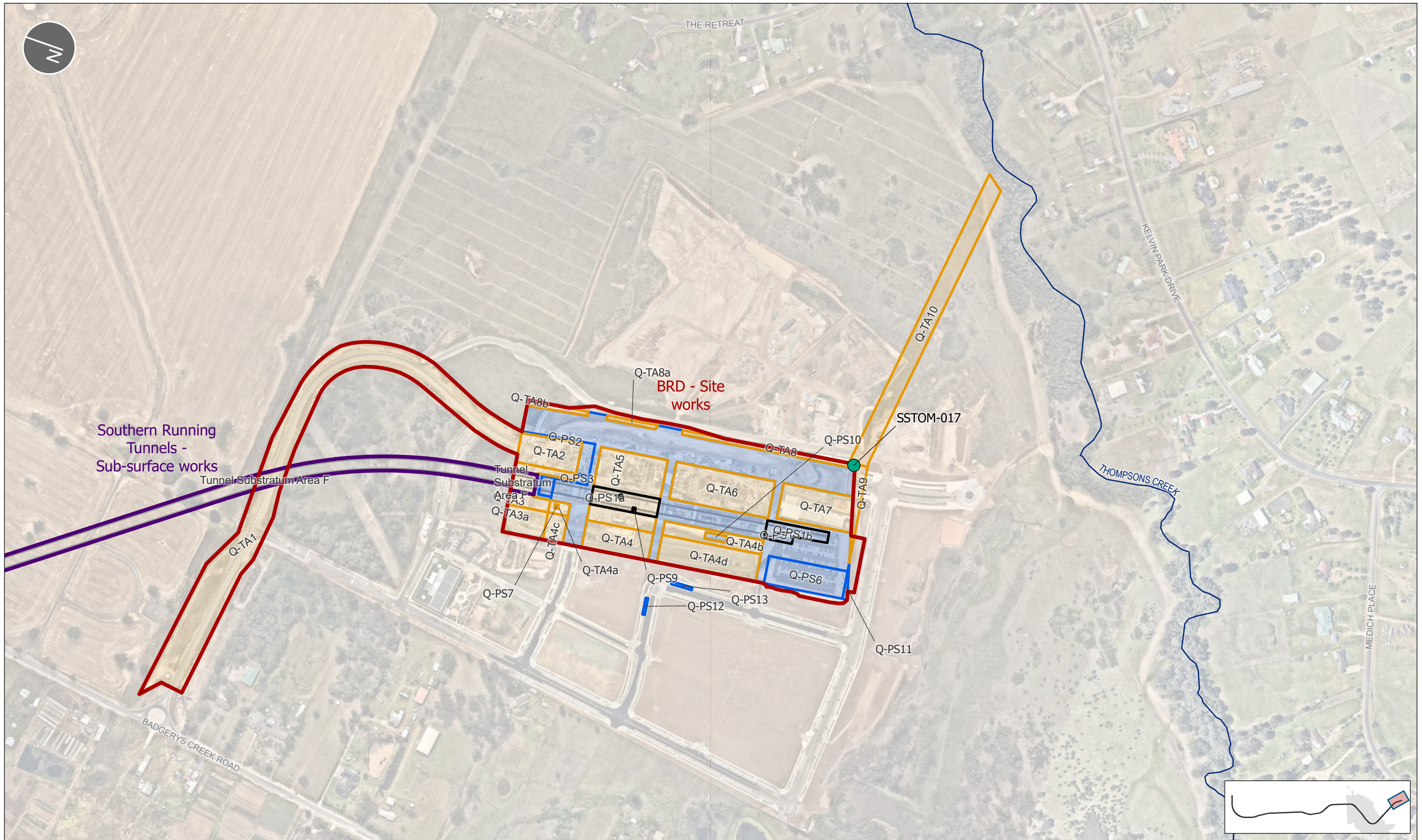

| LEGEND                     |                             |   |                             |
|----------------------------|-----------------------------|---|-----------------------------|
| <b>Discharge Points</b>    | <b>EPL Premise Boundary</b> | <b>Metro alignment</b>                        | <b>Site Access Schedule</b> |
| ● Temporary Sediment Basin | ▭ Surface works             | — Watercourse                                 | ▭ Project Site              |
| ● Water Treatment Plant    | ▭ Sub-surface works         | ▭ Western Sydney International boundary (WSP) | ▭ Substratum                |
|                            |                             |   | ▭ Temporary Area            |

**Parklife Metro D&C**

TITLE  
EPL 21807 PREMISE BOUNDARY

SCALE  
1:5,000

DATE  
12 of 12

COORDINATE SYSTEM  
GDA2020 MGA Zone 56

0 100 200m

| NOTES                    |  |
|--------------------------|--|
| EPL Premise Boundary Map |  |

| PROJECT                                      | CLIENT       |
|--|--------------|
| Sydney Metro – Western Sydney Airport - SSTM | Sydney Metro |

| SCALE   | A3 | DRAWN BY | APPROVED | MAP #                              |
|---------|----|----------|----------|------------------------------------|
| 1:5,000 | A3 | DD       | JB       | SMWSASSM-PLD-1NL-ENV-GIS-000001_50 |

| DATE       | REVIEW | DATE       |
|------------|--------|------------|
| 03/03/2026 | JB     | 03/03/2026 |

| REV | DATE       | DESCRIPTION        |
|-----|------------|--------------------|
| 45  | 04.11.2025 | Premise Map update |
| 46  | 17.11.2025 | Premise Map update |
| 47  | 05.12.2025 | Premise Map update |
| 48  | 16.01.2026 | Premise Map update |
| 49  | 28.01.2026 | Premise Map update |
| 50  | 03.03.2026 | Premise Map update |

50